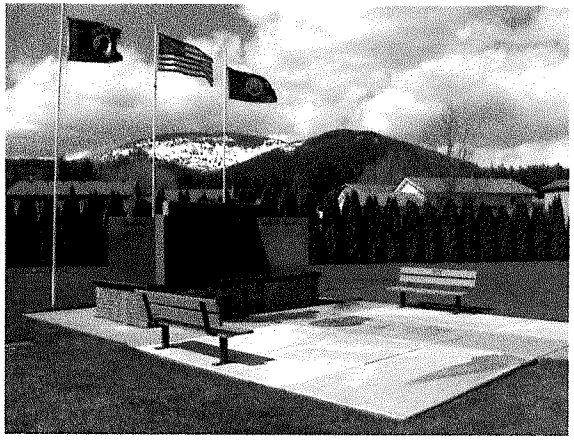

The Veteran's Memorial was unveiled in the year 2004 by members of the Rathdrum VFW in dedication of those who gave their lives to fight for this country. Names of local veterans and their spouses are displayed within the monument.

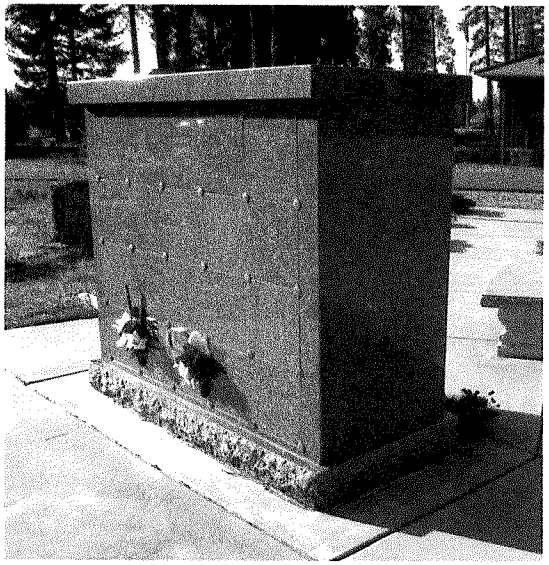

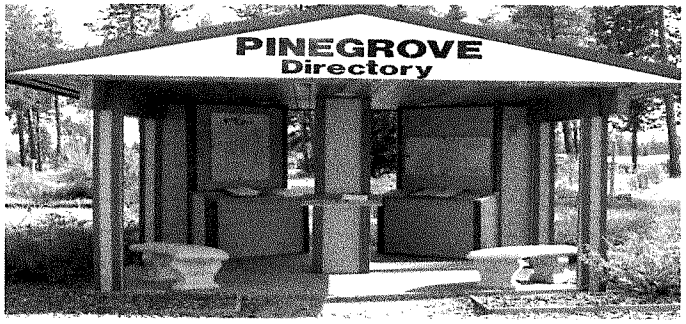

For maintenance contact the
Parks and Recreation Department
Eric Singer, Director
(208) 687-2399

Annual Cemetery

Clean-up Day

2nd Saturday in May

For more information on purchasing lots or niches please contact:

Rathdrum City Clerk

8047 W Main Street

Rathdrum, ID 83858

(208) 687-0261 ext 112

PINEGROVE CEMETERY

Open Daily

www.rathdrum.org

IN THE BEGINNING ...

A man by the name of A.W. Post allowed burials on his land. On January 28, 1892 he named it Pinegrove Cemetery. When you purchased a lot for $ 5—$10 dollars you were given a deed to that piece of property.

In 1980 the streets and alley ways were dedicated to the public.

DID YOU KNOW ...

- Several Civil War Veterans are buried within Pinegrove Cemetery.
- The oldest grave: Harry Nicholls November 2, 1886.
- No one knows why a man buried here went by two different names, Dick McGinty and Richard E. McLeady, he died April 29, 1957.

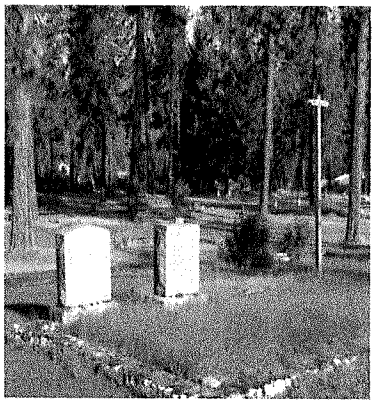

Pinegrove Cemetery is one of the oldest cemeteries in both Kootenai and Bonner County.

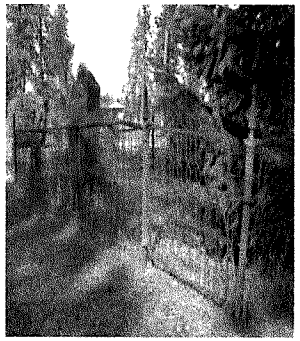

The cemetery directory is dedicated to a much appreciated man named Lyal "Stub" Myers. This man spent many years of volunteer work at Pinegrove Cemetery.

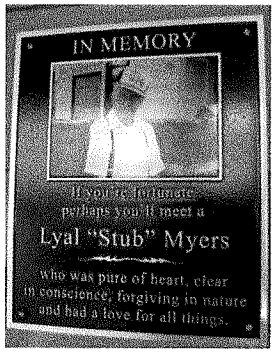

A local Elementary school is named after a woman named Betty Kiefer who played an important role within the community. She is buried in the new section of the cemetery.

Charles Wesley Wood, is the town's Namesake. Rathdrum was originally called Westwood until the late 1890's. The town was also the original county seat for Kootenai County.

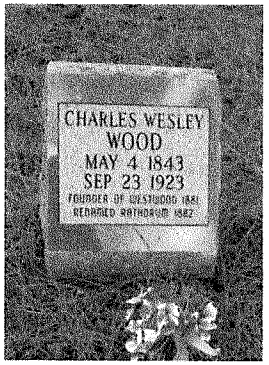

Until approximately 1910, Bonner County was part of Kootenai County. Earlier records are incomplete.

Cemetery Fees

Lot Costs Adult & Child$ 500.00
(All lots are same size)

Full Burial Open/Close Rates *

Adult (2 Years and older)
Weekdays$ 375.00 Saturday $ 425.00

Infant (Under 2 years of age)
Weekdays$ 250.00 Saturday $ 300.00

Cremation Open/Close Rates *
Weekdays$ 150.00 Saturday$ 200.00

Miscelaneous Lot Service Rates *
Temporary Headstone Marker:$45.00
Headstone Locate Fee:$25.00

Niche Wall Costs *
Rows 1 and 2 $ 500.00
Row 3 $ 475.00
Row 4 $ 450.00

Niche Wall Internment Rates*

Weekday (with service) $ 50.00
Saturday (with service) $ 75.00

Weekday (without service) NO FEE
Saturday (without service)$ 50.00

No Services on Sundays

Miscelaneous Niche Service Rates
Niche door removal/inspections
$25.00

Adopted and Approved March 2018